Trumbull Nelson
19 Plaza Heights
West Lebanon, New Hampshire 03784
P: (603) 643-3658

Project: 424C01 Cornish Library & Community Center
226 NH-120
Cornish Flat, New Hampshire 03746

RFI #23: Reroute of Water Line

Revision	0	**Status**	Closed on 02/06/26
To	Richard Parks (WV Engineering Associates, PA) *(Response Required)*	**From**	Ian Drennan (Trumbull-Nelson Construction Company Inc.) 19 Plaza Heights Road West Lebanon, New Hampshire 03784
Date Initiated	Feb 2, 2026	**Due Date**	Feb 5, 2026
Location		**Project Stage**	Course of Construction
Cost Impact	TBD	**Schedule Impact**	No
Spec Section		**Cost Code**	
Drawing Number		**Reference**	
Linked Drawings			
Received From	Tom Crawford (Merrill Mechanical Inc.)		
Copies To	Tom Daniels (Banwell Architects), Lisa Eldridge (WV Engineering Associates, PA), Ingrid Nichols (Banwell Architects), Richard Parks (WV Engineering Associates, PA)		

Activity

Question

Question from Ian Drennan Trumbull-Nelson Construction Company Inc. *on Monday, Feb 2, 2026 at 10:46 AM EST*

WV,

Please see attached documents from Merrill. Richard, this reflects our discussion in the field regarding the water line and tank relocation.

Attachments
RFI 002.docx.pdf, Reroute of water line Cornish.pdf

Awaiting an Official Response

All Replies

Response from Richard Parks WV Engineering Associates, PA *on Friday, Feb 6, 2026 at 07:44 AM EST*

See the response from Lisa

Response from Lisa Eldridge WV Engineering Associates, PA *on Wednesday, Feb 4, 2026 at 10:27 AM EST*

See attached

Attachments
23121.Ltr.L07 RFI 23.pdf

WV ENGINEERING ASSOCIATES, PA

DRIVEN BY DESIGN

February 4, 2026

Ms. Ingrid Moulton Nichols
Banwell Architects
The Carriage House
6 South Park Street
Lebanon, NH 03766

Re: **Cornish Public Library**
Cornish Flat, New Hampshire
RFI #23
WVA Project No. 23121

Dear Ingrid:

We offer the following in response to the Cornish Library RFI #23 regarding the relocation of the existing well water line:

- No exceptions taken to the contractor's proposed relocation. Coordinate any associated electrical work with the electrical contractor.

Sincerely,

WV Engineering Associates, PA

Richard A. Parks, III, PE

Plan: P-2 NEW - Plumbing Basement Plan

Company: Merrill Mechanical, Inc.
Site: FastEST-Local.site
Job: FastEST-Local>>trumbull and nelson\CORNISH LIBRARY (remodel)

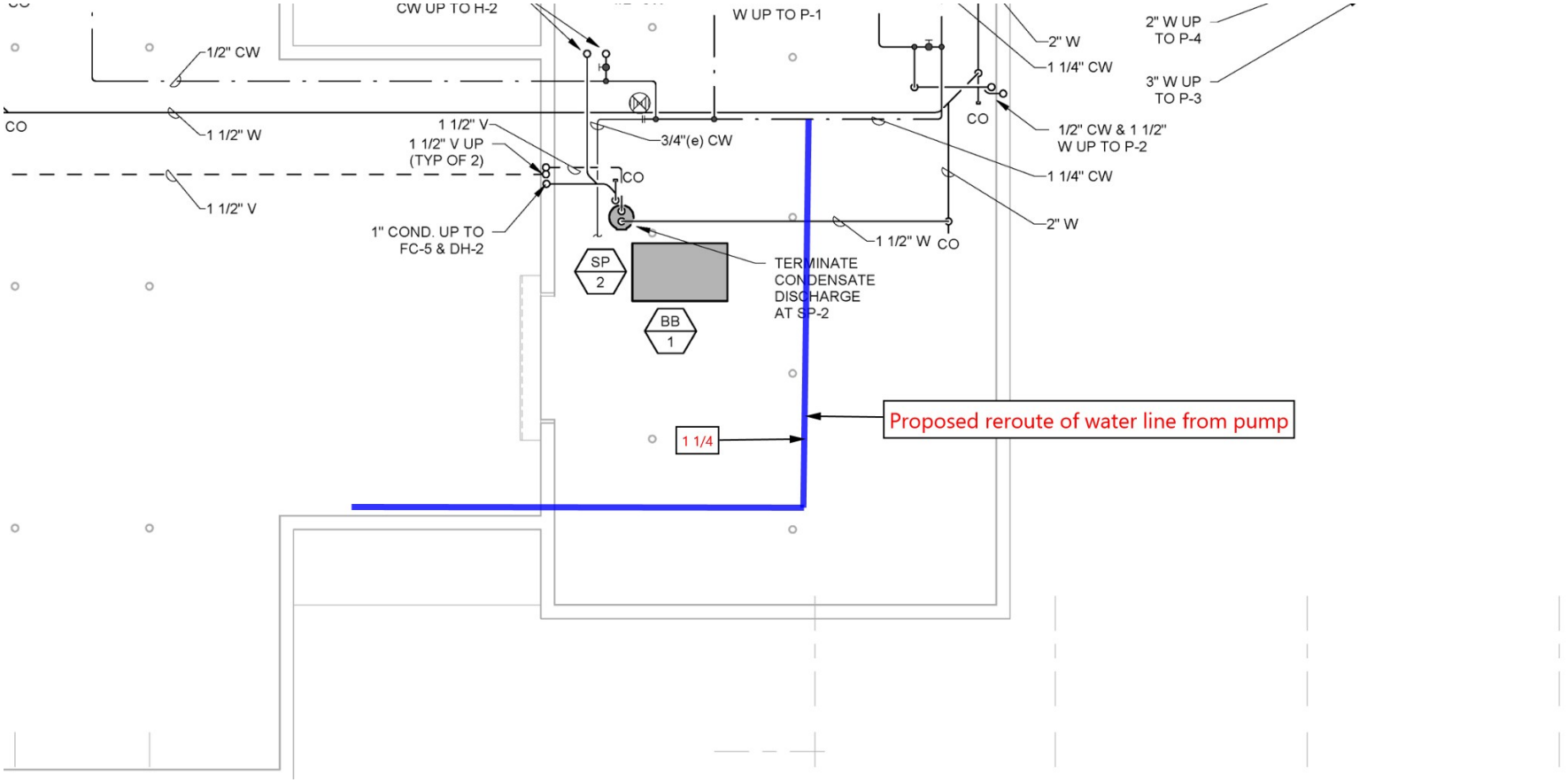

Commercial and Residential: Plumbing, Heating, Gas Piping

Request For Information (RFI) Form

RFI#: 002

Date: 1/30/2026

Project: Cornish library

Project #: 25CL

Subject: Domestic water pipe reroute

Request: Relocate domestic water main, expansion tank and pump controls. Due to a conflict with the drainage from the sump pump.

Response by:

Merrill Mechanical, Inc.
477 Dunham Rd., Bethel, VT 05032
(802) 234.0254
www.merrillmechanical.com